

NOTICE!!

These documents have been scanned!

Do not place un-scanned documents beneath this notice!

Do not remove this notice from this file!

GPO Jacket No. 560-102
Print Order 61540
Rise Business Services, LLC
Job=AZ15 5/10/2019



Box Number= AZ15032



Claim Begin-End: AMC429454-AMC429454

1 Initial Receipt



AZ15032-30

AMC428906-AMC429539

**NO WARRANTY IS MADE BY BLM
FOR USE OF THE DATA FOR
PURPOSES NOT INTENDED BY BLM**

**United States Department of the Interior
Bureau of Land Management**

LANDS/RECREATION & PLANNING

ONE N CENTRAL AVE
PHOENIX, AZ 85004 -2203
Phone: 602-417-9200

Receipt

INTERESTED
CCT 14 2014
BY: *R. King*

No: 3140488

Transaction #: 3232603	
Date of Transaction: 10/01/2014	
CUSTOMER:	
THOMAS PARLE 2446 S TERRACE AVE YUMA, AZ 85365-1108 US	

LINE #	QTY	DESCRIPTION	REMARKS	UNIT PRICE	TOTAL
1	1.00	LOCATABLE MINERALS / MINING CLAIMS- NEW, UNADJUD, ONE OR MORE AUTH NOS / NEW MINING CLAIMS LOCATION FEE CASES: AMC429454/\$37.00		- n/a -	37.00
2	1.00	LOCATABLE MINERALS / MINING CLAIMS- NEW, UNADJUD, ONE OR MORE AUTH NOS / NEW MINING CLAIM PROCESSING FEE CASES: AMC429454/\$20.00		- n/a -	20.00
3	1.00	LOCATABLE MINERALS / MINING CLAIMS- NEW, UNADJUD, ONE OR MORE AUTH NOS / NEW MINING CLAIMS MAINTENANCE FEE CASES: AMC429454/\$155.00		- n/a -	155.00
4	1.00	LOCATABLE MINERALS / MINING CLAIMS- NOT NEW-UNADJUD, ONE AUTH NO. ONLY / MINING CLAIM MONEY RECEIVED CASES: AMC429454/\$310.00	NEW ASSOC PLACER	- n/a -	310.00
TOTAL:					\$522.00

PAYMENT INFORMATION			
NOTE: Items will appear on credit card statement as "Bureau of Land Mgmt CO".			
1	AMOUNT:	10.00	POSTMARKED: N/A
	TYPE:	CREDIT CARD	RECEIVED: 10/01/2014
	NAME:	PARLE, THOMAS 2446 S TERRACE AVE YUMA AZ 85365-1108 US	
	CARD NO:	XXXXXXXXXXXX4938	AUTH CODE: 833677
	NAME ON		

	CARD:	THOMAS PARLE		
	EXPIRES:	07/2016		
	SIGNATURE:			
2	AMOUNT:	512.00	POSTMARKED:	09/29/2014
	TYPE:	CHECK	RECEIVED:	09/30/2014
	CHECK NO:	2738		
	NAME:	PARLE, THOMAS 2446 S TERRACE AVE YUMA AZ 85365-1108 US		

REMARKS				

This receipt was generated by the automated BLM Collections and Billing System and is a paper representation of a portion of the official electronic record contained therein.

NOTICE!!

These documents have been scanned!

Do not place un-scanned documents beneath this notice!

Do not remove this notice from this file!

GPO Jacket No. 560-102
Print Order 61540
Rise Business Services, LLC
Job=AZ15 5/10/2019



Box Number= AZ15032



Claim Begin-End: AMC429454-AMC429454

2 Correspondence



AZ15032-30

AMC428906-AMC429539

429454

RECEIVED
BLM AZ STATE OFFICE

2016 OCT 11 P 3:02

PHOENIX, ARIZONA

Dear Sirs,

We have moved and want to change our mailing address for our mining claims.

Old: Thomas and Arlene Parle
2446 S Terrace Ave
Yuma, Az 85365

New: 14678 E 41ST STREET
Yuma, AZ 85367

Claim: AMC 429454 Sand Trap

Thank you,
Thomas Parle
(928) 246-9575

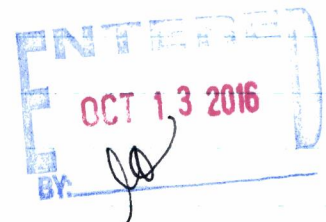

Thomas Parie
14678 E 41st Street
Yuma, AZ 85367

PHOENIX, AZ 850

06 OCT 2016 PM 11 L



RECEIVED
BLM AZ STATE OFFICE

2016 OCT 11 P 3:02

PHOENIX, ARIZONA

Bureau of Land Management - Minerals (mining claim division)
One North Central Avenue, Suite 800
Phoenix, AZ 85004-4427

NOTICE!!

These documents have been scanned!

Do not place un-scanned documents beneath this notice!

Do not remove this notice from this file!

GPO Jacket No. 560-102
Print Order 61540
Rise Business Services, LLC
Job=AZ15 5/10/2019



Box Number= AZ15032



Claim Begin-End: AMC429454-AMC429454

3 Transfers



AZ15032-30

AMC428906-AMC429539

**NO
DOCUMENTS
FOUND**

NO DOCUMENTS FOUND
NO DOCUMENTS FOUND

NOTICE!!

These documents have been scanned!

Do not place un-scanned documents beneath this notice!

Do not remove this notice from this file!

GPO Jacket No. 560-102
Print Order 61540
Rise Business Services, LLC
Job=AZ15 5/10/2019



Box Number= AZ15032



Claim Begin-End: AMC429454-AMC429454

4 Annual Filings



AZ15032-30

AMC428906-AMC429539

Run Date: 07/23/18

Run Time: 04:31 PM

**DEPARTMENT OF THE INTERIOR
BUREAU OF LAND MANAGEMENT
MINING CLAIMS**

MC Maintenance Fees Paid Through the BLM Pay Portal

CBS Receipt: 4204666

Printed For Lead File # AMC429454

Agency Tracking ID: 1530651851

Assessment Year: 2019

Number of BLM Serial Nr: 1

Paid On: 07/03/2018

Total Amount Paid: \$465.00

Claim Name	BLM Serial No	Lead File No	Amount Paid
SAND TRAP	AMC429454	AMC429454	\$465.00

**United States Department of the Interior
Bureau of Land Management
BUSINESS & SUPPORT SVCS DIV
ONE N CENTRAL AVE SUITE 800
PHOENIX, AZ 85004 -4427
Phone: 602-417-9200**

Receipt

No: 4204666

Transaction #: 4319599	
Date of Transaction: 07/03/2018	
CUSTOMER:	
THOMAS A PARLE 14678 E41ST STREET YUMA,AZ 85367 US	

LINE #	QTY	DESCRIPTION	REMARKS	UNIT PRICE	TOTAL
1	1.00	LOCATABLE MINERALS / MINING CLAIMS- NOT NEW-UNADJUD,ONE AUTH NO. ONLY / MINING CLAIM MONEY RECEIVED CASES: AMC429454/\$465.00		- n/a -	465.00
TOTAL:					\$465.00

PAYMENT INFORMATION				
NOTE: Items will appear on credit card statement as "BLM O Mining Claim".				
1	AMOUNT:	465.00	POSTMARKED:	N/A
	TYPE:	CREDIT CARD	RECEIVED:	07/03/2018
	NAME:	THOMAS A PARLE 14678 E41ST STREET YUMA AZ 85367 US		
	CARD NO:	XXXXXXXXXXXX7525	AUTH CODE:	003795
	NAME ON CARD:	THOMAS A PARLE		
	SIGNATURE:			

REMARKS

This receipt was generated by the automated BLM Collections and Billing System and is a paper representation of a portion of the official electronic record contained therein.

Amc 429454

NOTICE OF INTENTION TO HOLD MINING CLAIMS/SITES

When Recorded Return Document to:

Thomas + Arlene Parle
14678 E 41ST STREET
Yuma, AZ 85367

RECEIVED
 BLM ASST. STATE REC'D
 2018 JUL -5 P 1:39
 PHOENIX, ARIZONA
 BLM
 Date
 Stamp

Check here if this is a change of address.
 Telephone: 928 246-9575
 E-mail Address: tpar1958@gmail.com

I (We) intend to hold the claims(s) and/or site(s) listed below for the calendar year 2019, and I (We) have filed or will file a Notice of Intent to Hold in the county where the claim (s) is located.

Reason for filing a Notice of Intent to Hold instead of an assessment work filing (check one):

- Maintenance fee was paid to maintain claim(s) during this assessment year.
- Mill or tunnel sites.
- Claim(s) was located during the current assessment year.
- BLM has deferred assessment work (attach copy of decision granting deferment, or pending petition for deferment including date petition was filed.)

Line No.	AMC NUMBER	CLAIM/SITE NAME	COUNTY RECORDER DATA (If available)	TWP	RNG	SEC
1	429454	Sand Trap	2014-20292	75	21W	31
2						
3						
4						
5						
6						
7						
8						
9						
10						

ENTERED
 JUL 13 2018
 BY: [Signature]

NOTICE OF INTENTION TO HOLD MINING CLAIMS/SITES
page 2

RECEIVED
BLM AZ STATE OFFICE
2018 JUL -5 P 1:39
PHOENIX, ARIZONA
BLM
Date
Stamp

- 1. State of Arizona, County of Yuma
- 2. I (Name) Thomas Parle, Arlene Parle, James Parle
- 3. Reside at (Address) 14678 E 41ST STREET

City Yuma County Yuma State AZ Zip 85367 being duly sworn, depose and say that I am a citizen of the United States, more than eighteen years of age, that all of the facts set forth in this notice, subject to the provisions and penalties of 18 U.S.C. 1001 pertaining to the filing of false, fictitious, or fraudulent statements with the United States, are true and correct according to the best of my knowledge, information and belief.

4. Owner's name and address (If not shown in Items 1-3 above). _____

5. Dated: 8/11/2018 Signature: Thomas G. Parle, Arlene Parle, James R Parle

Bureau of Land Management
Arizona State Office
www.blm.gov/az

No. of Claims:	<u>1</u>	x \$10 =	<u>\$10.00</u>
Check No:	<u>3334</u>	Init.	<u>ETG</u>
Receipt No.:	<u>4208251</u>		
For BLM Use Only			

United States Department of the Interior
Bureau of Land Management
 DIV OF LANDS, MINRLS & ENERGY
 ONE N CENTRAL AVE
 PHOENIX, AZ 85004 -4427
 Phone: 602-417-9200

Receipt

No: 4208251

Transaction #: 4323199	
Date of Transaction: 07/09/2018	
CUSTOMER:	
THOMAS PARLE 14678 E 41ST ST YUMA, AZ 85367-4830 US	

LINE #	QTY	DESCRIPTION	REMARKS	UNIT PRICE	TOTAL
1	1.00	LOCATABLE MINERALS / MINING CLAIMS- NOT NEW-UNADJUD, ONE AUTH NO. ONLY / MINING CLAIM MONEY RECEIVED CASES: AMC429454/\$10.00	NOI HOLD-THRU 2018 (1)	- n/a -	10.00
TOTAL:					\$10.00

PAYMENT INFORMATION			
1	AMOUNT:	10.00	POSTMARKED: N/A
	TYPE:	CHECK	RECEIVED: 07/05/2018
	CHECK NO:	3334	
	NAME:	PARLE, THOMAS 14678 E 41ST ST YUMA AZ 85367-4830 US	

REMARKS

This receipt was generated by the automated BLM Collections and Billing System and is a paper representation of a portion of the official electronic record contained therein.

Thomas Pate
14678 E 41ST STREET
Yuma, AZ 85367

RECEIVED
BLM AZ STATE OFFICE

2018 JUL -5 P 1:39

PHOENIX, ARIZONA

PHOENIX, AZ 857

03 JUL 2018 12:42

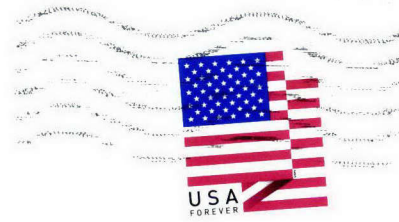

Bureau of Land Management
Arizona State Office
1 NORTH Central Avenue, Suite 800
Phoenix, Arizona 85004

85004-442700



Run Date: 07/20/17

Run Time: 10:48 AM

**DEPARTMENT OF THE INTERIOR
BUREAU OF LAND MANAGEMENT
MINING CLAIMS**

MC Maintenance Fees Paid Through the BLM Pay Portal

CBS Receipt: 3882813

Printed For Lead File # AMC429454

Agency Tracking ID: 1499451345

Assessment Year: 2018

Number of BLM Serial Nr: 1

Paid On: 07/07/2017

Total Amount Paid: \$465.00

Claim Name	BLM Serial No	Lead File No	Amount Paid
SAND TRAP	AMC429454	AMC429454	\$465.00

United States Department of the Interior
Bureau of Land Management
 BUSINESS & SUPPORT SVCS DIV
 ONE N CENTRAL AVE SUITE 800
 PHOENIX, AZ 85004 -4427
 Phone: 602-417-9200

Receipt

No: 3882813

Transaction #: 3991970	
Date of Transaction: 07/07/2017	
CUSTOMER:	
THOMAS A PARLE 14678 E41ST STREET YUMA,AZ 85367 US	

LINE #	QTY	DESCRIPTION	REMARKS	UNIT PRICE	TOTAL
1	1.00	LOCATABLE MINERALS / MINING CLAIMS- NOT NEW-UNADJUD,ONE AUTH NO. ONLY / MINING CLAIM MONEY RECEIVED CASES: AMC429454/\$465.00		- n/a -	465.00
TOTAL:					\$465.00

PAYMENT INFORMATION			
NOTE: Items will appear on credit card statement as "BLM O Mining Claim".			
1	AMOUNT:	465.00	POSTMARKED: N/A
	TYPE:	CREDIT CARD	RECEIVED: 07/07/2017
	NAME:	THOMAS A PARLE 14678 E41ST STREET YUMA AZ 85367 US	
	CARD NO:	XXXXXXXXXXXX7525	AUTH CODE: 007148
	NAME ON CARD:	THOMAS A PARLE	
	EXPIRES:	04/2020	
	SIGNATURE:		

REMARKS

This receipt was generated by the automated BLM Collections and Billing System and is a paper representation of a portion of the official electronic record contained therein.

429454

CONFORMED COPY
2017-17918 MINING CLAIM
07/17/2017 11:57:41 AM Pages: 2 Fees: \$10.00
Requested By: ARLENE PARLE
Recorded By: mlopez
Robyn Stallworth Piquette County Recorder, YUMA County AZ

NOTICE OF INTENTION TO HOLD MINING CLAIMS/SITES

When Recorded Return Document to:

Thomas + Arlene Parle
14678 E 41ST STREET
Yuma, AZ 85367

RECEIVED
2017 JUL 19 P 2:57
PHOENIX, ARIZONA
BLM
Date
Stamp

Check here if this is a change of address.
Telephone: 928 246-9575
E-mail Address: tpar1958@gmail.com

I (We) intend to hold the claims(s) and/or site(s) listed below for the calendar year 2018, and I (We) have filed or will file a Notice of Intent to Hold in the county where the claim (s) is located.

Reason for filing a Notice of Intent to Hold instead of an assessment work filing (check one):

- Maintenance fee was paid to maintain claim(s) during this assessment year.
- Mill or tunnel sites.
- Claim(s) was located during the current assessment year.
- BLM has deferred assessment work (attach copy of decision granting deferment, or pending petition for deferment including date petition was filed.)

Line No.	AMC NUMBER	CLAIM/SITE NAME	COUNTY RECORDER DATA (If available)	TWP	RNG	SEC
1	429454	Sand Trap	2014-20292	75	21W	31
2						
3						
4						
5						
6						
7						
8						
9						
10						

INDEXED
JUL 21 2017
BY: RAM

NOTICE OF INTENTION TO HOLD MINING CLAIMS/SITES
page 2

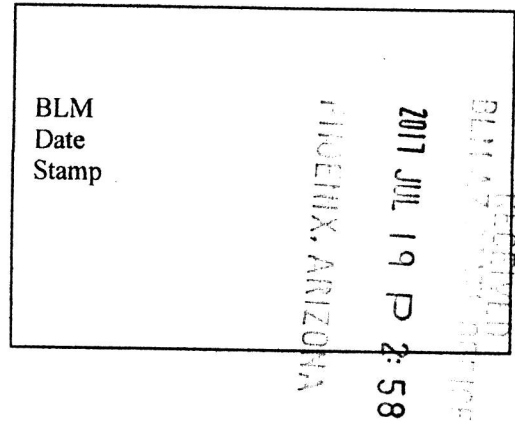

1. State of Arizona, County of Yuma
2. I (Name) Thomas Parle, Arlene Parle, James Parle
3. Reside at (Address) 14678 E 41ST STREET
City Yuma County Yuma State AZ Zip 85367 being duly sworn, depose and say that I am a citizen of the United States, more than eighteen years of age, that all of the facts set forth in this notice, subject to the provisions and penalties of 18 U.S.C. 1001 pertaining to the filing of false, fictitious, or fraudulent statements with the United States, are true and correct according to the best of my knowledge, information and belief.
4. Owner's name and address (If not shown in Items 1-3 above). _____
5. Dated: 8/1/2017 Signature: Thomas A. Parle, Arlene B. Parle, James R. Parle

Bureau of Land Management
Arizona State Office
www.blm.gov/az

No. of Claims:	<u>11</u>	x \$10 =	<u>110</u>
Check No:	<u>3204</u>	Init.	<u>THC</u>
Receipt No.:	<u>3896551</u>		
For BLM Use Only			

TOM & Arlene Parle
14678 E. 41ST STREET
Yuma, AZ 85367

PHOENIX AZ 852

18 JUL 2017 PM 8 L



TO: Bureau of Land Management
ARIZONA STATE OFFICE
1 North Central Avenue, Suite 500
Phoenix, ARIZONA 85004

PHOENIX, ARIZONA
2017 JUL 19 P 2:57
RECEIVED

85004-442700



United States Department of the Interior
Bureau of Land Management
 DIV OF LANDS, MINRLS & ENERGY
 ONE N CENTRAL AVE
 PHOENIX, AZ 85004 -4427
 Phone: 602-417-9200

Receipt

No: 3896551

Transaction #: 4005842	
Date of Transaction: 07/20/2017	
CUSTOMER:	
	THOMAS PARLE 14678 E 41ST ST YUMA, AZ 85367-4830 US

LINE #	QTY	DESCRIPTION	REMARKS	UNIT PRICE	TOTAL
1	1.00	LOCATABLE MINERALS / MINING CLAIMS- NOT NEW-UNADJUD, ONE AUTH NO. ONLY / MINING CLAIM MONEY RECEIVED CASES: AMC429454/\$10.00	NOI 2017/1	- n/a -	10.00
TOTAL:					\$10.00

PAYMENT INFORMATION					
1	AMOUNT:	10.00	POSTMARKED:	07/18/2017	
	TYPE:	CHECK	RECEIVED:	07/19/2017	
	CHECK NO:	3204			
	NAME:	PARLE, ARLENE B 14678 E 41ST ST YUMA AZ 85367-4830 US			

REMARKS

This receipt was generated by the automated BLM Collections and Billing System and is a paper representation of a portion of the official electronic record contained therein.

Run Date: 08/01/16

Run Time: 09:50 AM

**DEPARTMENT OF THE INTERIOR
BUREAU OF LAND MANAGEMENT
MINING CLAIMS**

MC Maintenance Fees Paid Through the BLM Pay Portal

CBS Receipt: 3610862

Printed For Lead File # **AMC429454**

Agency Tracking ID: 1469072995

Assessment Year: 2017

Number of BLM Serial Nr: 1

Paid On: 07/20/2016

Total Amount Paid: \$465.00

Claim Name	BLM Serial No	Lead File No	Amount Paid
SAND TRAP	AMC429454	AMC429454	\$465.00

United States Department of the Interior
Bureau of Land Management
 BUSINESS & SUPPORT SVCS DIV
 ONE N CENTRAL AVE SUITE 800
 PHOENIX, AZ 85004 -4427
 Phone: (602) 417-9200

Receipt

No: 3610862

Transaction #: 3714392	
Date of Transaction: 07/20/2016	
CUSTOMER:	
THOMAS A PARLE 2446 S TERRACE AVE YUMA, AZ 85365 US	

LINE #	QTY	DESCRIPTION	REMARKS	UNIT PRICE	TOTAL
1	1.00	LOCATABLE MINERALS / MINING CLAIMS- NOT NEW-UNADJUD, ONE AUTH NO. ONLY / MINING CLAIM MONEY RECEIVED CASES: AMC429454/\$465.00		- n/a -	465.00
TOTAL:					\$465.00

PAYMENT INFORMATION			
NOTE: Items will appear on credit card statement as "BLM O Mining Claim".			
1	AMOUNT:	465.00	POSTMARKED: N/A
	TYPE:	CREDIT CARD	RECEIVED: 07/20/2016
	NAME:	THOMAS A PARLE 2446 S TERRACE AVE YUMA AZ 85365 US	
	CARD NO:	XXXXXXXXXXXX4938	AUTH CODE: 191729
	NAME ON CARD:	THOMAS A PARLE	
	EXPIRES:	04/2018	
	SIGNATURE:		

REMARKS

This receipt was generated by the automated BLM Collections and Billing System and is a paper representation of a portion of the official electronic record contained therein.

429454

NOTICE OF INTENTION TO HOLD MINING CLAIMS/SITES

When Recorded Return Document to:

PARLE

2446 S. TERRACE AVE

YUMA, AZ 85365

RECEIVED
 JUL 27 P 3:24
 PHOENIX, ARIZONA
 BLM
 Date
 Stamp

Check here if this is a change of address.

Telephone: (928) 246-9484

E-mail Address: tparle@roadrunner.com

I (We) intend to hold the claims(s) and/or site(s) listed below for the calendar year 2017, and I (We) have filed or will file a Notice of Intent to Hold in the county where the claim (s) is located.

Reason for filing a Notice of Intent to Hold instead of an assessment work filing (check one):

- Maintenance fee was paid to maintain claim(s) during this assessment year.
- Mill or tunnel sites.
- Claim(s) was located during the current assessment year.
- BLM has deferred assessment work (attach copy of decision granting deferment, or pending petition for deferment including date petition was filed.)

Line No.	AMC NUMBER	CLAIM/SITE NAME	COUNTY RECORDER DATA (If available)	TWP	RNG	SEC
1	429454	Sand Trap	2014-20292	7S	21W	31
2						
3						
4						
5						
6						
7						
8						
9						
10						

JUL 29 2016

BY *RAM*

NOTICE OF INTENTION TO HOLD MINING CLAIMS/SITES
page 2

RECEIVED
BLM
2015 JUL 27 P 3:24
PHOENIX, ARIZONA
BLM
Date
Stamp

1. State of Arizona, County of Yuma
2. 1 (Name) Thomas Parle, Arlene Parle, James Parle
3. Reside at (Address) 2446 S Terrace Ave
City Yuma County Yuma State AZ Zip 85365 being duly sworn, depose and
say that I am a citizen of the United States, more than eighteen years of age, that all of the facts set forth in this
notice, subject to the provisions and penalties of 18 U.S.C. 1001 pertaining to the filing of false, fictitious, or fraudulent
statements with the United States, are true and correct according to the best of my knowledge, information and belief.
4. Owner's name and address (If not shown in Items 1-3 above).

5. Dated: 08-15-2016 Signature: Thomas Parle, Arlene Parle, James Parle

Bureau of Land Management
Arizona State Office
www.blm.gov/az

No. of Claims: 1 x \$10 = \$10.00
Check No: 2955 Init. [Signature]
Receipt No.: 3016051
For BLM Use Only

Thomas Parle
2446 S. Terrace Ave.
Yuma, AZ 85365

PHOENIX AZ 852

25 JUL 2016 PM 11 L



RECEIVED

2016 JUL 27 P 3:18

PHOENIX, ARIZONA

To: Bureau of Land Management,
Arizona State Office
1 North Central Avenue, Suite 800
Phoenix, Arizona 85004

85004-442700



**United States Department of the Interior
Bureau of Land Management**

DIV OF LANDS, MINRLS & ENERGY
ONE N CENTRAL AVE
PHOENIX, AZ 85004 -4427
Phone: 602-417-9200

Receipt

No: 3616051

Transaction #: 3719649	
Date of Transaction: 07/28/2016	
CUSTOMER:	
THOMAS PARLE 2446 S TERRACE AVE YUMA, AZ 85365-1108 US	

LINE #	QTY	DESCRIPTION	REMARKS	UNIT PRICE	TOTAL
1	1.00	LOCATABLE MINERALS / MINING CLAIMS- NOT NEW-UNADJUD, ONE AUTH NO. ONLY / MINING CLAIM MONEY RECEIVED CASES: AMC429454/\$10.00	NOI 2016 - 1	- n/a -	10.00
TOTAL:					\$10.00

PAYMENT INFORMATION					
1	AMOUNT:	10.00	POSTMARKED:	07/25/2016	
	TYPE:	CHECK	RECEIVED:	07/27/2016	
	CHECK NO:	2955			
	NAME:	PARLE, ARLENE B 2446 S TERRACE AVE YUMA AZ 85365-1108 US			

REMARKS

This receipt was generated by the automated BLM Collections and Billing System and is a paper representation of a portion of the official electronic record contained therein.

429454

NOTICE OF INTENTION TO HOLD MINING CLAIMS/SITES

When Recorded Return Document to:

PARLE
2446 S. TERRACE AVE
YUMA, AZ 85365

RECEIVED
 BLM YUMA OFFICE
 2015 AUG 17 P 3:13
 PHOENIX, ARIZONA
 BLM
 Date
 Stamp

Check here if this is a change of address.

Telephone: (928) 246-9484

E-mail Address: tparle@roadrunner.com

I (We) intend to hold the claims(s) and/or site(s) listed below for the calendar year 2016, and I (We) have filed or will file a Notice of Intent to Hold in the county where the claim (s) is located.

Reason for filing a Notice of Intent to Hold instead of an assessment work filing (check one):

- Maintenance fee was paid to maintain claim(s) during this assessment year.
- Mill or tunnel sites.
- Claim(s) was located during the current assessment year.
- BLM has deferred assessment work (attach copy of decision granting deferment, or pending petition for deferment including date petition was filed.)

Line No.	AMC NUMBER	CLAIM/SITE NAME	COUNTY RECORDER DATA (If available)	TWP	RNG	SEC
1	429454	Sand Trap	2014-20292	7S	21W	31
2						
3						
4						
5						
6						
7						
8						
9						
10						

Roman

RECEIPT # 3370106

NOTICE OF INTENTION TO HOLD MINING CLAIMS/SITES
page 2

BLM
Date
Stamp

2015 AUG 17 P 3:13
PHOENIX, ARIZONA

RECEIVED
BLM STATE OFFICE

- 1. State of Arizona, County of Yuma
- 2. I (Name) Thomas Parle, Arlene Parle, James Parle
- 3. Reside at (Address) 2446 S Terrace Ave
City Yuma County Yuma State AZ Zip 85365 being duly sworn, depose and say that I am a citizen of the United States, more than eighteen years of age, that all of the facts set forth in this notice, subject to the provisions and penalties of 18 U.S.C. 1001 pertaining to the filing of false, fictitious, or fraudulent statements with the United States, are true and correct according to the best of my knowledge, information and belief.
- 4. Owner's name and address (If not shown in Items 1-3 above). _____

5. Dated: 8-15-2015 Signature: Thomas Parle, Arlene Parle, James Parle

Bureau of Land Management
Arizona State Office
www.blm.gov/az

No. of Claims: 1 x \$10 = \$10.00
Check No: 2855 Init. AA
Receipt No.: 3370106
For BLM Use Only

Tom & Arlene Parle
2446 S. Terrace Ave.
Yuma, AZ 85365

PHOENIX AZ 852

13 AUG 2015 PM 8 L



To: Bureau of Land Management
Arizona State Office
1 North Central Avenue, Suite 800
Phoenix, Arizona 85004

PHOENIX, ARIZONA

2015 AUG 17 P 3:13

RECEIVED
BLM & STATE OFFICE

85004442700



United States Department of the Interior
Bureau of Land Management
 LANDS/RECREATION & PLANNING
 ONE N CENTRAL AVE
 PHOENIX, AZ 85004 -2203
 Phone: 602-417-9200

Receipt

No: 3370106

Transaction #: 3468261	
Date of Transaction: 08/18/2015	
CUSTOMER:	
THOMAS PARLE 2446 S TERRACE AVE YUMA, AZ 85365-1108 US	

LINE #	QTY	DESCRIPTION	REMARKS	UNIT PRICE	TOTAL
1	1.00	LOCATABLE MINERALS / MINING CLAIMS- NOT NEW-UNADJUD, ONE AUTH NO. ONLY / MINING CLAIM MONEY RECEIVED CASES: AMC429454/\$10.00	NOI (1) 2015	- n/a -	10.00
TOTAL:					\$10.00

PAYMENT INFORMATION					
1	AMOUNT:	10.00	POSTMARKED:	08/13/2015	
	TYPE:	CHECK	RECEIVED:	08/17/2015	
	CHECK NO:	2855			
	NAME:	PARLE, THOMAS A 2446 S TERRACE AVE YUMA AZ 85365-1108 US			

REMARKS

This receipt was generated by the automated BLM Collections and Billing System and is a paper representation of a portion of the official electronic record contained therein.

R. Parle

429454

NOTICE OF INTENTION TO HOLD MINING CLAIMS/SITES

When Recorded Return Document to:

PARLE

2446 S. TERRACE AVE

YUMA, AZ 85365

BLM
Date
Stamp

RECEIVED
OFFICE
2014 DEC 11 P 3:10
PHOENIX, ARIZONA

Check here if this is a change of address.

Telephone: (928) 246-9484

E-mail Address: tparle@roadrunner.com

I (We) intend to hold the claims(s) and/or site(s) listed below for the calendar year 2015, and I (We) have filed or will file a Notice of Intent to Hold in the county where the claim (s) is located.

Reason for filing a Notice of Intent to Hold instead of an assessment work filing (check one):

- Maintenance fee was paid to maintain claim(s) during this assessment year.
- Mill or tunnel sites.
- Claim(s) was located during the current assessment year.
- BLM has deferred assessment work (attach copy of decision granting deferment, or pending petition for deferment including date petition was filed.)

Line No.	AMC NUMBER	CLAIM/SITE NAME	COUNTY RECORDER DATA (If available)	TWP	RNG	SEC
1	429454	Sand Trap	2014-20292	7S	21W	31
2						
3						
4						
5						
6						
7						
8						
9						
10						

BY: RAM

NOTICE OF INTENTION TO HOLD MINING CLAIMS/SITES
page 2

RECEIVED
2014 DEC 11 P 3:10
PHOENIX, ARIZONA
BLM
Date
Stamp

1. State of Arizona, County of Yuma
2. I (Name) Thomas Parle, Arlene Parle, James Parle
3. Reside at (Address) 2446 S Terrace Ave
City Yuma County Yuma State AZ Zip 85365 being duly sworn, depose and say that I am a citizen of the United States, more than eighteen years of age, that all of the facts set forth in this notice, subject to the provisions and penalties of 18 U.S.C. 1001 pertaining to the filing of false, fictitious, or fraudulent statements with the United States, are true and correct according to the best of my knowledge, information and belief.
4. Owner's name and address (If not shown in Items 1-3 above), _____
5. Dated: 12-09-2014 Signature: Thomas Parle, Arlene Parle, James Parle

Bureau of Land Management
Arizona State Office
www.blm.gov/az

No. of Claims: 1 x \$10 = 10
Check No: 2768 Init. JMC
Receipt No.: 3188877
For BLM Use Only

PARLE
2446 S. TERRACE AVE
YUMA, AZ 85365

PHOENIX AZ 852

10 DEC 2014 PM 9 L



2014 DEC 11 P 3: 05

PHOENIX, ARIZONA

BLM

Arizona State Office
One North Central Avenue

Suite 800

Phoenix, AZ 85004-4427

85004442700



United States Department of the Interior
Bureau of Land Management
 LANDS/RECREATION & PLANNING
 ONE N CENTRAL AVE
 PHOENIX, AZ 85004 -2203
 Phone: 602-417-9200

Receipt

No: 3188877

Transaction #: 3282132	
Date of Transaction: 12/12/2014	
CUSTOMER:	
THOMAS PARLE 2446 S TERRACE AVE YUMA,AZ 85365-1108 US	

LINE #	QTY	DESCRIPTION	REMARKS	UNIT PRICE	TOTAL
1	1.00	LOCATABLE MINERALS / MINING CLAIMS- NOT NEW-UNADJUD,ONE AUTH NO. ONLY / MINING CLAIM MONEY RECEIVED CASES: AMC429454/\$10.00	NOI 2014/1	- n/a -	10.00
TOTAL:					\$10.00

PAYMENT INFORMATION					
1	AMOUNT:	10.00	POSTMARKED:	N/A	
	TYPE:	CHECK	RECEIVED:	12/11/2014	
	CHECK NO:	2768			
	NAME:	PARLE, THOMAS 2446 S TERRACE AVE YUMA AZ 85365-1108 US			

REMARKS

This receipt was generated by the automated BLM Collections and Billing System and is a paper representation of a portion of the official electronic record contained therein.

NOTICE!!

These documents have been scanned!

Do not place un-scanned documents beneath this notice!

Do not remove this notice from this file!

GPO Jacket No. 560-102
Print Order 61540
Rise Business Services, LLC
Job=AZ15 5/10/2019



Box Number= AZ15032



Claim Begin-End: AMC429454-AMC429454

5 Miscellaneous



AZ15032-30

AMC428906-AMC429539

When Recorded Return Document to:

Thomas A. Farle
2446 S Terrace Ave
Yuma, AZ 85365

• Check here is this is a change of address.

Telephone: (928) 246-9484

E-mail address: Tfarle@roadrunner.com

RECEIVED
2014 SEP 30 P 2:39
PHOENIX, ARIZONA

AMC429454

"I Thomas A. Parle authorized and am aware that I am listed as a locator on the location notice for the "Sand Trap" 60 acre association placer mining claim in Yuma County, Arizona Sec. 31 T7S R21W. I have a bona fide interest in these claims and I located the claims independently, for my own self-interest and in good faith. I certify that these claims are in no way being located for the benefit of a company, corporation, or another individual in order to gain additional acreage they are not entitled to in accordance with the law."

Thomas A Parle

Signature

9-29-2014

Date

RECEIVED
PUBLIC OFFICE
2014 SEP 30 P 2:39
PHOENIX, ARIZONA

State of Arizona

County of Yuma

On this 29 day of September, 2014, before me personally appeared Thomas A. Parle (name of signer), whose identity was proved to me on the basis of satisfactory evidence to be the person whose name is subscribed to this document, and who acknowledged that he/she signed the above/attached document.

AMC429454

(seal)

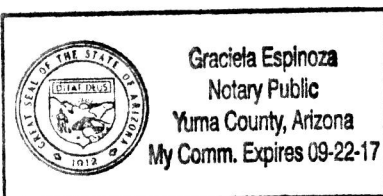

[Signature]
Notary Public

"I Arlene B. Parle authorized and am aware that I am listed as a locator on the location notice for the "Sand Trap" 60 acre association placer mining claim in Yuma County, Arizona Sec. 31 T7S R21W. I have a bona fide interest in these claims and I located the claims independently, for my own self-interest and in good faith. I certify that these claims are in no way being located for the benefit of a company, corporation, or another individual in order to gain additional acreage they are not entitled to in accordance with the law."

Arlene B. Parle

Signature

9/29/2014

Date

State of Arizona

County of Yuma

RECEIVED
ELVA AND ASSOCIATES
2014 SEP 30 P 2:39
PHOENIX, ARIZONA

On this 29 day of September, 2014, before me personally appeared Arlene B Parle (name of signer), whose identity was proved to me on the basis of satisfactory evidence to be the person whose name is subscribed to this document, and who acknowledged that he/she signed the above/attached document.

AMC429454

(seal)

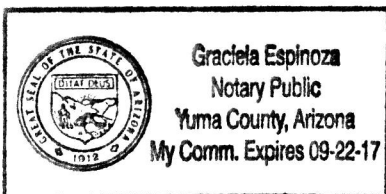

[Signature]
Notary Public

"I James R. Parle authorized and am aware that I am listed as a locator on the location notice for the "Sand Trap" 60 acre association placer mining claim in Yuma County, Arizona Sec. 31 T7S R21W. I have a bona fide interest in these claims and I located the claims independently, for my own self-interest and in good faith. I certify that these claims are in no way being located for the benefit of a company, corporation, or another individual in order to gain additional acreage they are not entitled to in accordance with the law."

James Parle

J.P. 09
8-29-14

Signature

Date

State of Arizona

County of Yuma

RECEIVED
2014 SEP 30 P 2:39
PHOENIX, ARIZONA

On this 29 day of September, 20 14, before me personally appeared James R. Parle (name of signer), whose identity was proved to me on the basis of satisfactory evidence to be the person whose name is subscribed to this document, and who acknowledged that he/she signed the above/attached document.

AMC 429454

(seal)

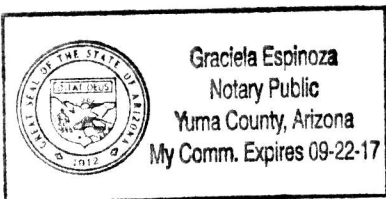

[Signature]
Notary Public

NOTICE!!

These documents have been scanned!

Do not place un-scanned documents beneath this notice!

Do not remove this notice from this file!

GPO Jacket No. 560-102
Print Order 61540
Rise Business Services, LLC
Job=AZ15 5/10/2019



Box Number= AZ15032



Claim Begin-End: AMC429454-AMC429454

6 Location Notices-Amendments and Supporting Documents



AZ15032-30

AMC428906-AMC429539

**DEPARTMENT OF THE INTERIO
BUREAU OF LAND MANAGEMEME...
MINING CLAIMS**

Run Date/Time: 04/08/2015 03:28 PM

(LIVE) Serial Register Page

Page 1 of 1

01 10-21-1976;090STAT0090;43USC1744

Case Type 384201: PLACER CLAIM

Claim Name: SAND TRAP

Commodity :

Case Disposition: ACTIVE

Required Maintenance Fee: \$465.00

**Total Acres
60.000**

**Serial Number
AMC429454
Lead File Number
AMC429454**

Name & Address				Int Rel
PARLE THOMAS	2446 S TERRACE AVE	YUMA, AZ 85365-1108		CLAIMANT
PARLE JAMES	2446 S TERRACE AVE	YUMA, AZ 85365-1108		CLAIMANT
PARLE ARLENE	2446 S TERRACE AVE	YUMA, AZ 85365-1108		CLAIMANT

Mer Twp	Rng	Sec	Quadrant	District/Field Office	County
14	0070S	0210W	031 NE	YUMA FO	YUMA

Act Date	Code	Action	Action Remarks	Receipt Number
09/20/2014	403	LOCATION DATE		
09/30/2014	395	RECORDATION NOTICE RECD	1	3140488
09/30/2014	484	LOCATION YEAR / MAINTENANCE	2015;\$155	3140488
12/11/2014	481	NOTICE OF INTENT TO HOLD	2014	3188877
04/08/2015	669	LAND STATUS CHECKED		
09/30/2014	501	ACCT ADV IN LEAD FILE	AMC429454;	
09/30/2014	685	ADDL MAINTENANCE FEE	2015;\$310	3140488

Line Nr Remarks

MINING CLAIM STATUS REPORT

Data Entered: 10/14/14RAM

MTP Checked By: 10/14/14RAM
GEO Checked By: 10/14/14RAM

LEAD SERIAL NUMBER: AMC 429454 thru AMC _____

NUMBER OF CLAIMS & TYPE:

CHARGES:

LODE

PLACER
60
ASSOCIATION PLACER

MILL SITE

TUNNEL SITE

Location Fee @ \$37 = \$ 37.00
Processing Fee @ \$20 = \$ 20.00
Maintenance Fee @ \$155 = \$ 155.00
Add'l Maint Fee for Assoc Placer = \$ 310.00

SUBTOTAL \$ 522.00

TOTAL ACREAGE: _____ Per Claim
(Placer Only)

Other Fees \$ _____
Other Fees \$ _____

NUMBER OF LOCATORS: _____

TOTAL \$ 522.00

DOCUMENTS RECEIVED VIA: Over-the-Counter [] Mail [] **TIMELY FILED:** Yes [] No []

LEGAL DESCRIPTION: T 7S R 2NW SEC 31
T _____ R _____ SEC _____
T _____ R _____ SEC _____
T _____ R _____ SEC _____
T _____ R _____ SEC _____

BLM [] FOREST SERVICE [] _____ SUBJ TO PL 359: Yes [] No []
WILDERNESS AREA [] _____

SPLIT ESTATE: N/A [] SX [] PX [] OTHER [] _____
SRHA [] Was proper Notice filed if located on SHRA Land? Yes [] No []

RECONVEYED MINERALS ON BLM LAND REQUIRE OPENING ORDER FROM 1944 TO 1993:

Open to Entry On _____ N/A []

COMMENTS/STATUS: VOID [] PARTIALLY VOID [] PVT MINERALS [] WITHDRAWN LANDS []
OTHER [] _____

[] Claimant acknowledges that portions of the following claim(s) site(s) may be void or voidable.

Printed Name of Claimant _____ Signature of Claimant _____

*****FINAL ADJUDICATION*****

DATE APR 08 2015 INITIALS AB

AMC 429454

Thomas Parle
2446 S. Terrace Ave.
Yuma, AZ 85365
Pick-up
928 246-4575

2014-20292 MINING CLAIM
09/23/2014 10:35:17 AM Pages: 2 Fees: \$10.00
Requested By: THOMAS PARLE
Recorded By: despinoza
Robyn Stallworth Piquette County Recorder, YUMA County AZ



LOCATION NOTICE FOR PLACER MINING CLAIM

Amendment BLM Serial # _____

NOTICE IS HEREBY GIVEN that the SAND TRAP

_____ placer mining claim has been located by

Thomas Parle, Arlene Parle, James Parle whose current mailing
address is 2446 S Terrace Ave
Yuma, Arizona 85365

RECEIVED
BLM RECORDS OFFICE
2014 SEP 30 P 2:38
PHOENIX, ARIZONA
BLM
Date
Stamp

The general course of this claim is South to North and it is situated in Yuma
County, Arizona. This claim is 1,980 feet in length and 1,320 feet in width.

60 Total Claim Acreage. This claim runs from the location monument on which this location notice is
posted at the SE corner of the claim approximately 1,980 feet in a North direction to the
North end line and 1,320 feet in a WEST direction to the WEST end line. This claim is
marked by four monuments, one at each corner of the claim.

The location monument on which this notice is posted is situated within Section 31, Township
7 S, Range 21 W, Gila Salt River Base and Meridian, Arizona. This claim encompasses
portions of the following legal subdivision(s) if located by legal subdivision or the following quarter section(s),
section(s), Township(s) and Range(s) S 1/2, NE 1/4, NE 1/4 Section 31 T 7S R 21W
And SE 1/4, NE 1/4 Section 31 T 7S R 21W, Gila Salt River Base and Meridian, Arizona.

The locality of this claim with reference to some natural object or permanent monument and additional information
(if any) concerning its locality are as follows: The SE corner is located at the
Department of the Interior Survey stake stamped S31 S32 1/4

_____ The above information is shown on the attached map.

DATED AND POSTED on the ground this 20th day of September, 2014.

LOCATOR(s) AGENT

Print Name(s) Thomas Parle Arlene Parle James Parle

Signature(s) Thomas Parle Arlene Parle James Parle

Form MCF102
Revised July 2014

AMC429454

MINING CLAIM MAP

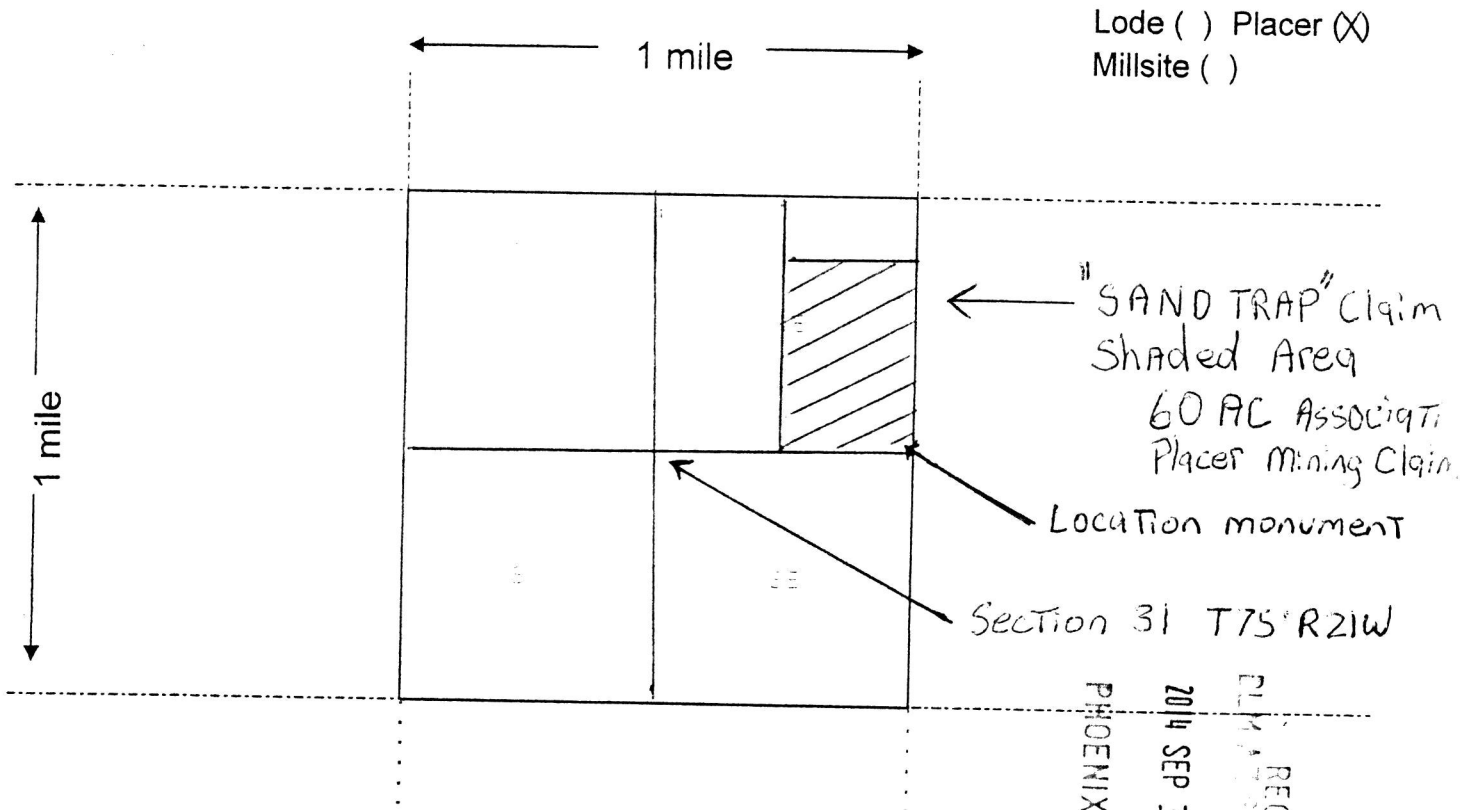

Scale: 1" = 2000 feet



RECEIVED
2014 SEP 30 P 2:09
PHOENIX, ARIZONA

AMC429454

- The above map depicts the "SAND TRAP" mining claim, which is located in Section (s) 31, Township 7 S, Range 21 W, Gila and Salt River Base and Meridian, Yuma County, Arizona. Total claim acreage is 60 Acre
- The type of corner and location monuments used are as follows: CORNER'S MARKED WITH 5 foot "capped" 2" PVC. LOCATION 4foot 4X4 POST
- The bearings and distances in degrees and feet between claim corners and to a public land survey monument are as depicted on the map.
- If the claim is a placer or millsite claim with exterior limits conforming to legal subdivisions of the public survey, provide a legal description of the claim S 1/2, NE 1/4, NE 1/4 SECTION 31 AND SE 1/4, NE 1/4 SECTION 31 T7S R21W Gila Salt River Base and Meridian, Arizona.

Form MCF100a
Revised July 2014

Input Parameters for Geographic Report with Land

System Id = CR

Admin State = AZ

Geo State =

Casetype Begins With

Case Disp Txt = AUTHORIZED, CANCELLED, EXPIRED, PENDING, REJECTED, RELINQUISHED, WITHDRAWN

Mer Twp Rng =

Section =

Mtrs = 14 0070S 0210W 031, 14 0070S 0210W 999

Commodity =

Commodity Txt =

Pending Org =

Pend Org Decode =

Total Rows Returned: 0

PARLE
2446 S. TERRACE AVE
YUMA, AZ 85365

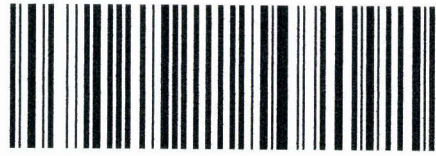

7013 3020 0002 2096 3459



1022

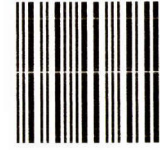

85004

U.S. POSTAGE
PAID
YUMA, AZ
85367
SEP 26, 14
AMOUNT

\$7.19
00031219-05

Return Receipt Requested
Showing Address
Where Delivered

RECEIVED
BLM AZ STATE OFFICE

2014 SEP 30 P 2:38

PHOENIX, ARIZONA

BLM
Arizona State Office
One North Central Avenue
Suite 800
Phoenix, Az 85004-4427

ATTN: Mining Claims Dept.